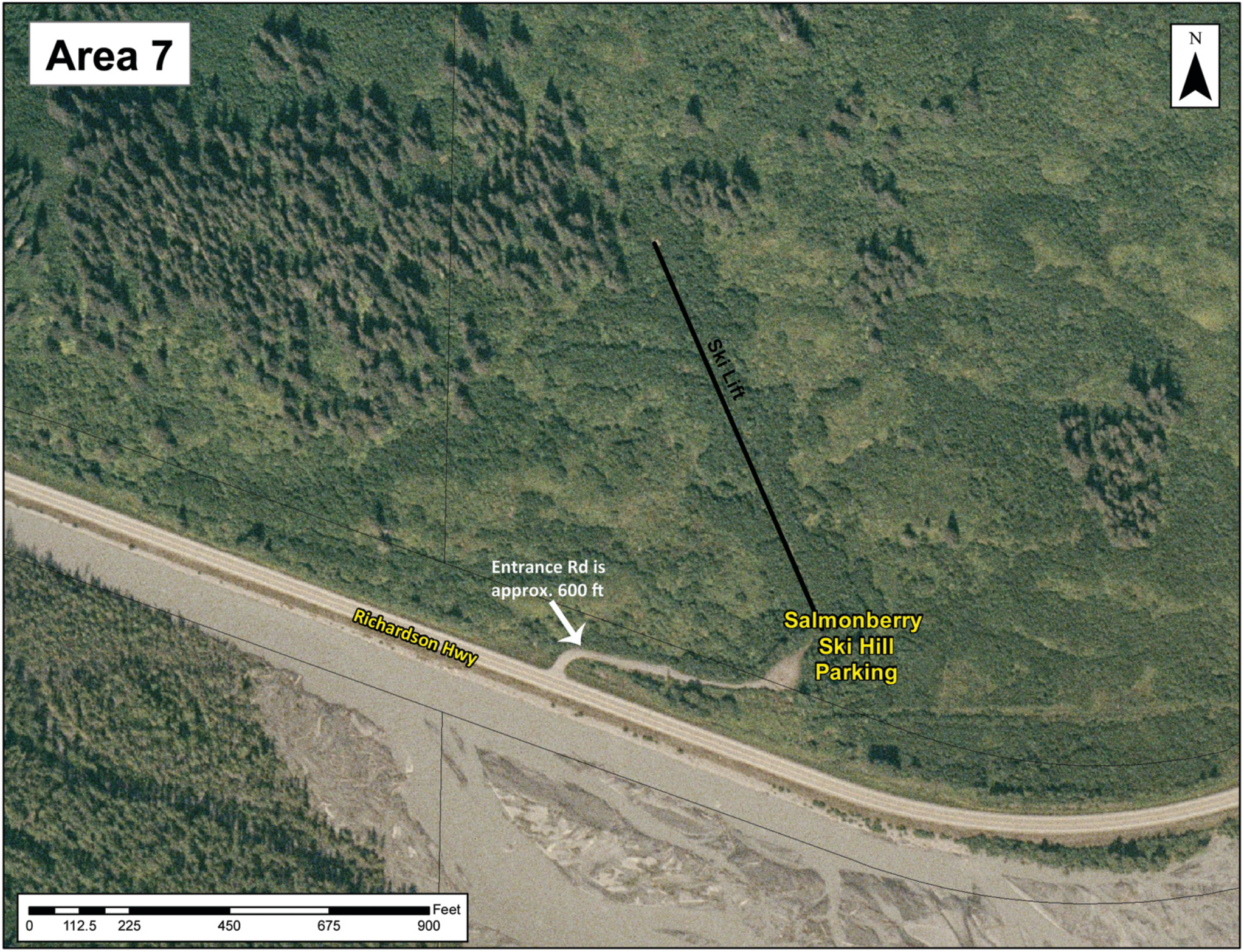
Area 7
N
Ski Lift
Entrance Rd is
approx. 600 ft
Richardson Hwy
Salmonberry
Ski Hill
Parking
Feet
0
112.5
225
450
675
900